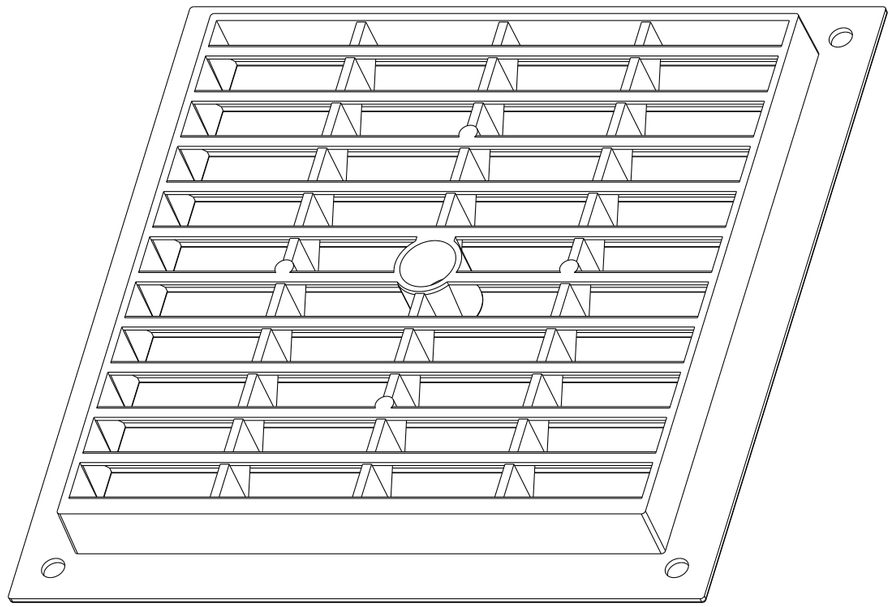

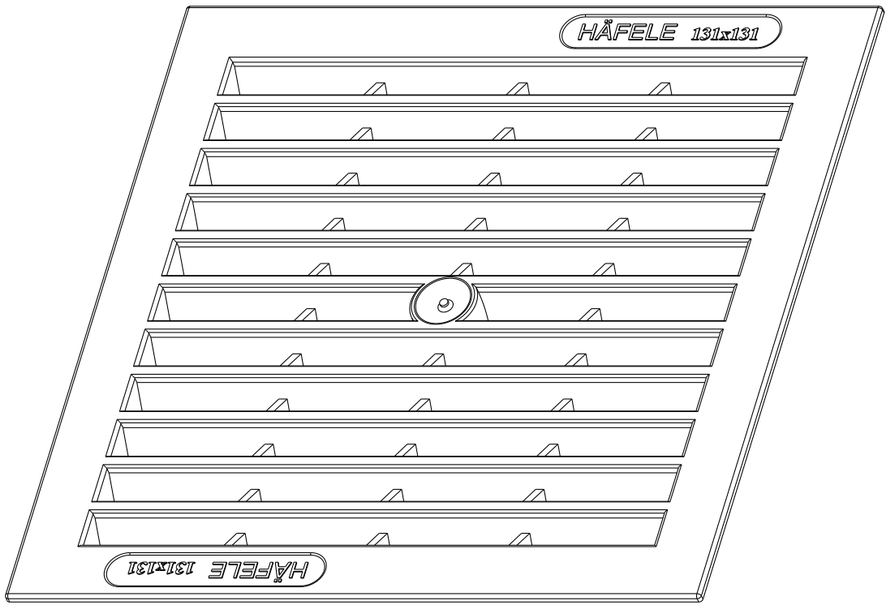

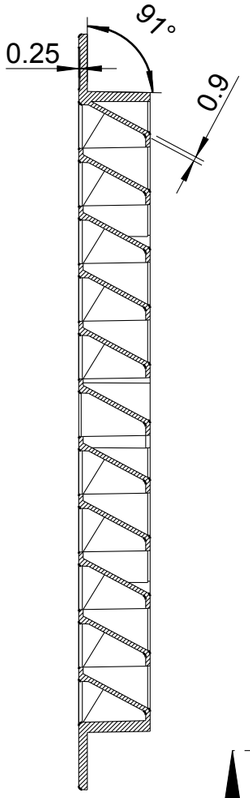

B-B

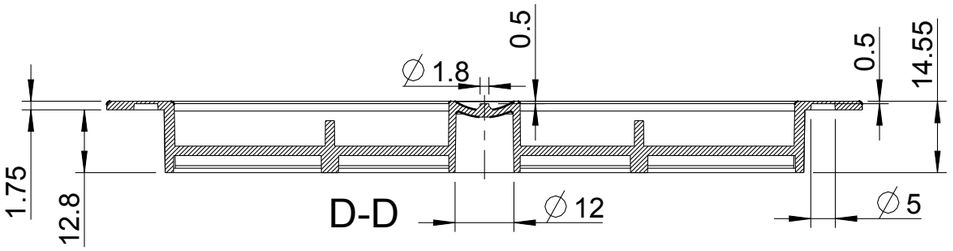

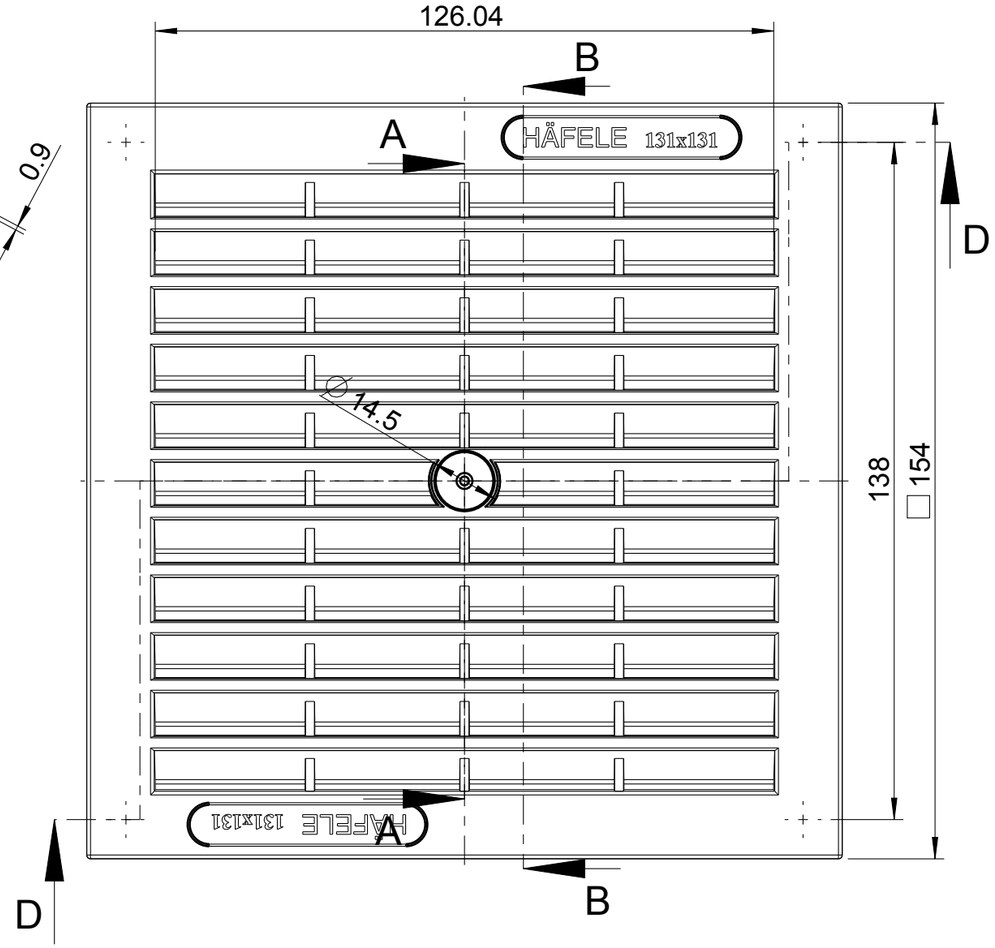

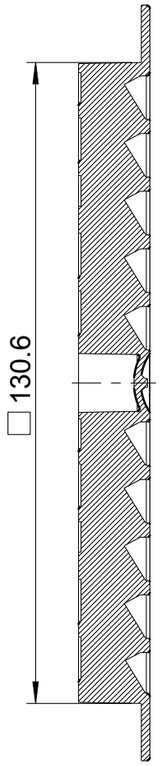

A-A

Ind.	Aenderung	Datum	Name

Oberfläche:		Werkstoff:	Freigabe:	Maßstab:
	Tag	Name	Luftdurchlass ca. 85cm²	4:5
Gez.	07.12.2010	D.Schefski		
Gepr.	07.12.2010	Stockbrügger	Lüftungsgitter 154x154x14.5mm Einlassmaß 131x131x13mm	Art.Nr.: 57.1270
				Freimaßtoleranz nach: DIN 16901
			Ersatz für: 57_1270	Path.: Werkzeug/W004150

Paul Henke
GmbH & Co. KG
Postfach 100555
Tel: 05731/74070
Fax: 05731/7407515
Möbelbeschlagfabrik
32505 Bad Oeynhausen